VISIT…

LANZAROTE Caliente.COM

These Boots Are Made For Walkin'

Words and Music by Lee Hazelwood

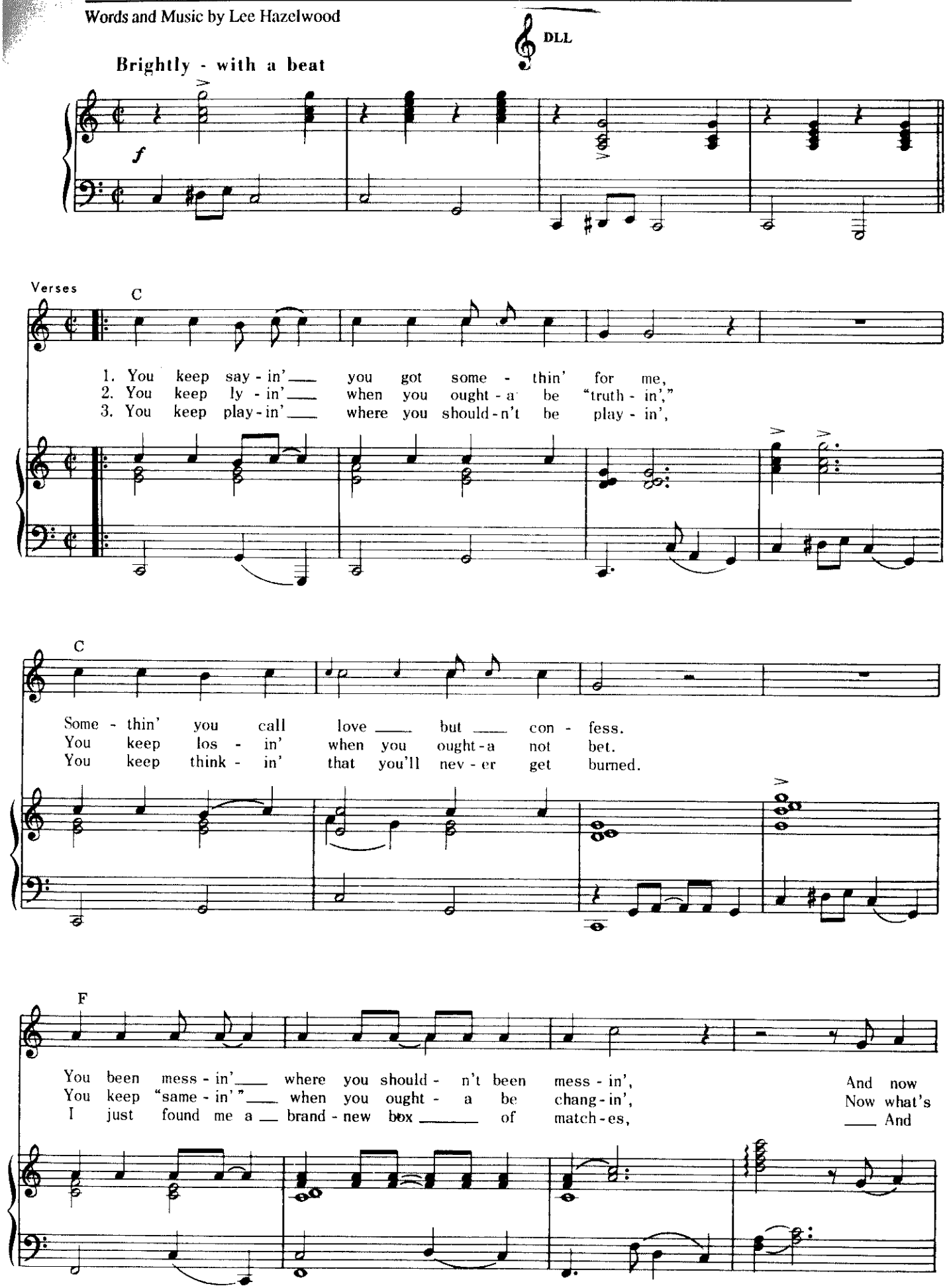

© 1965, 1966 CRITERION MUSIC CORP.
All Rights Reserved

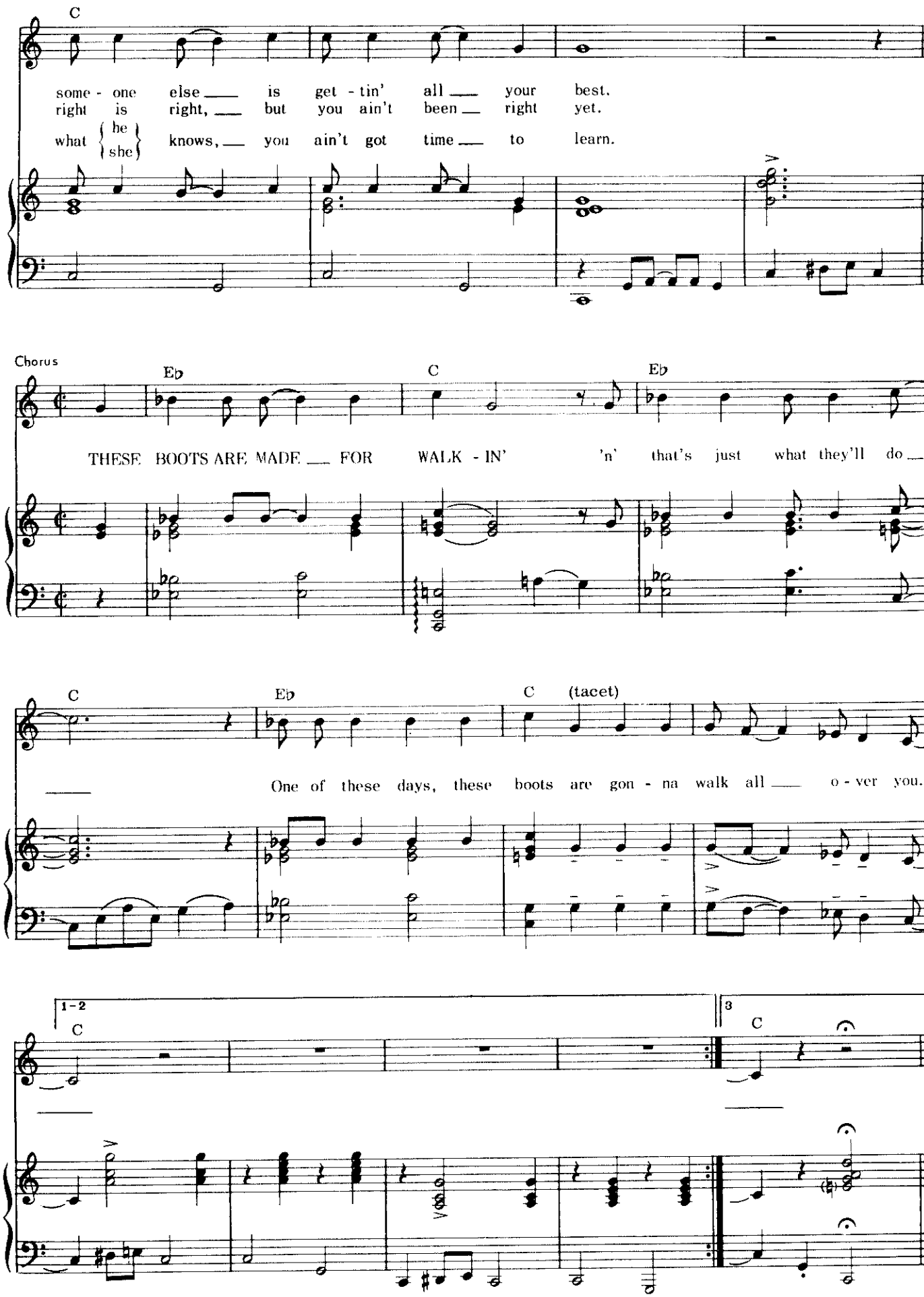
C
some - one else is get - tin' all your best.
right is right, but you ain't been right yet.
what {he / she} knows, you ain't got time to learn.
Chorus
Eb
C
Eb
THESE BOOTS ARE MADE FOR WALK - IN' 'n' that's just what they'll do
C
Eb
C (tacet)
One of these days, these boots are gon - na walk all o - ver you.
1-2
C
3
C